Introduction

Built a multi-visual executive summary report in Power BI for Adventure Works, translating raw sales and customer data into actionable insights for the executive team. The report combined standard charts, KPIs, forecasting, and a Q&A feature to support both static and conversational data exploration.

Step 1: Create core visualizations

Created a table visual displaying Product ID, Product Name, Order ID, Order Status, and Order Total, formatted with the Minimal style preset and repositioned on the canvas.

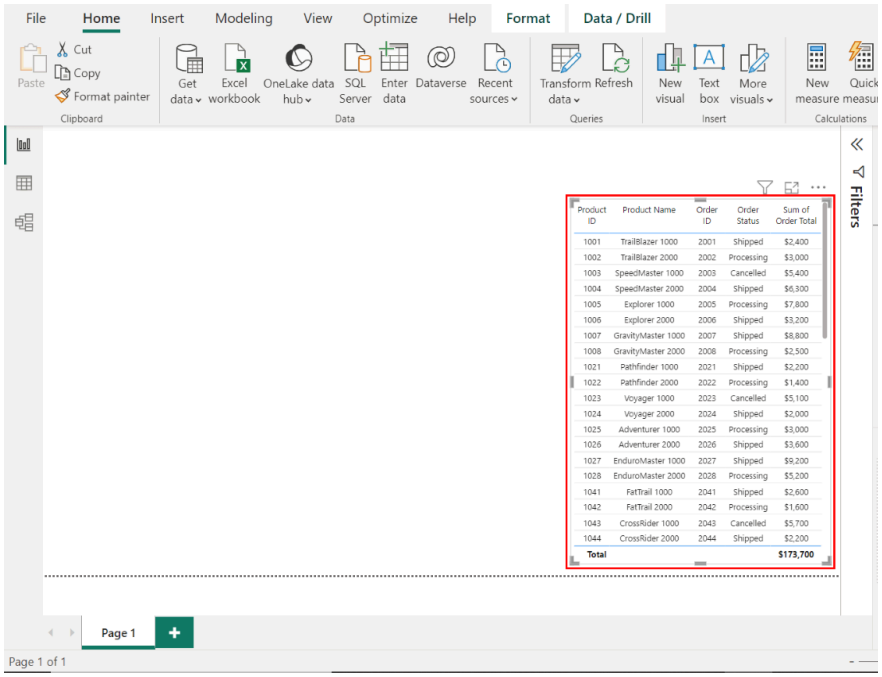

Product ID	Product Name	Order ID	Order Status	Sum of Order Total
1001	TrailBlazer 1000	2001	Shipped	$2,400
1002	TrailBlazer 2000	2002	Processing	$3,000
1003	SpeedMaster 1000	2003	Cancelled	$5,400
1004	SpeedMaster 2000	2004	Shipped	$6,300
1005	Explorer 1000	2005	Processing	$7,800
1006	Explorer 2000	2006	Shipped	$3,200
1007	GravityMaster 1000	2007	Shipped	$8,800
1008	GravityMaster 2000	2008	Processing	$2,500
1021	Pathfinder 1000	2021	Shipped	$2,200
1022	Pathfinder 2000	2022	Processing	$1,400
1023	Voyager 1000	2023	Cancelled	$5,100
1024	Voyager 2000	2024	Shipped	$2,000
1025	Adventurer 1000	2025	Processing	$3,000
1026	Adventurer 2000	2026	Shipped	$3,600
1027	EnduroMaster 1000	2027	Shipped	$9,200
1028	EnduroMaster 2000	2028	Processing	$5,200
1041	FatTrail 1000	2041	Shipped	$2,600
1042	FatTrail 2000	2042	Processing	$1,600
1043	CrossRider 1000	2043	Cancelled	$5,700
1044	CrossRider 2000	2044	Shipped	$2,200
Total				$173,700

Column chart

Built a clustered column chart showing total sales by product category, styled in dark blue, sorted in ascending order by Order Total, and enriched with Order Quantity and Product Weight tooltips.

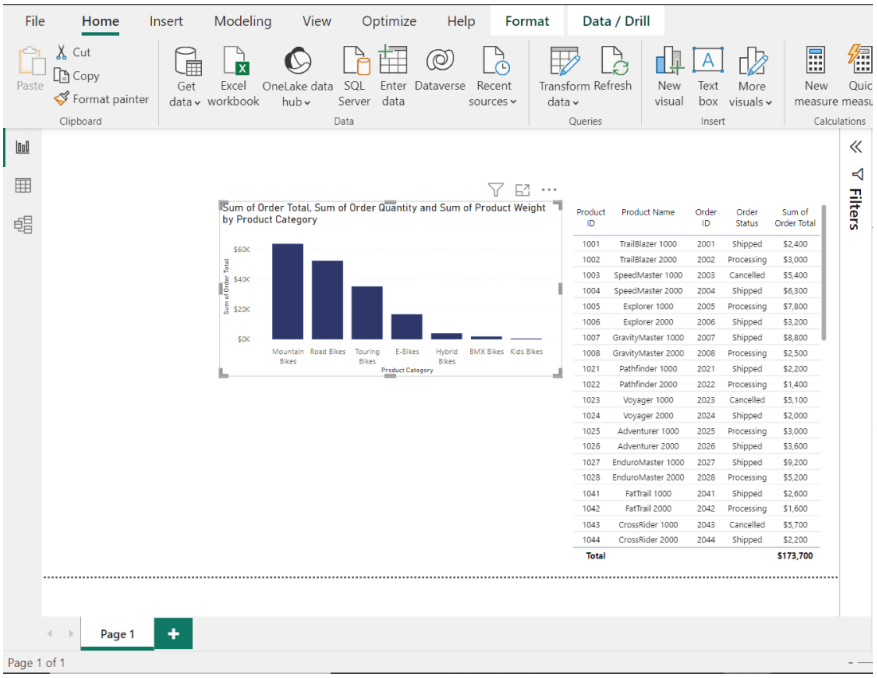

Line chart

Added a line chart plotting Order Total over time, resized and positioned below the column chart to provide a clear view of sales trends across the reporting period.

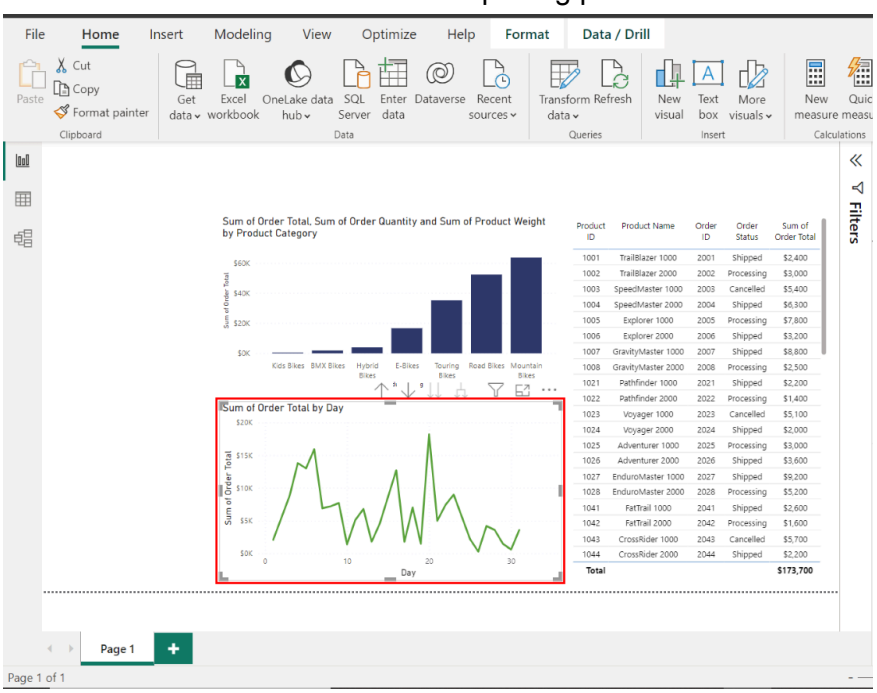

Step 2: Create KPIs

Created three KPI visuals tracking total Order Total, unique customer count, and number of cities, each paired with OrderDate on the trend axis to show performance over time.

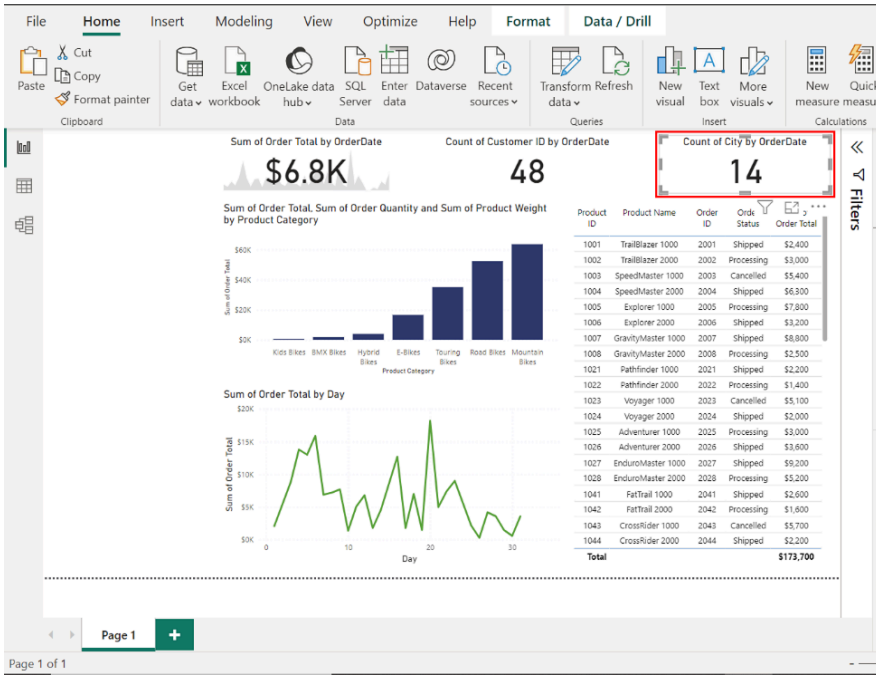

Step 3: Setup forecasting

Enabled forecasting on the line chart via the Analytics tab, setting seasonality to 12 months and confidence interval to 99% to produce a reliable forward-looking trend line.

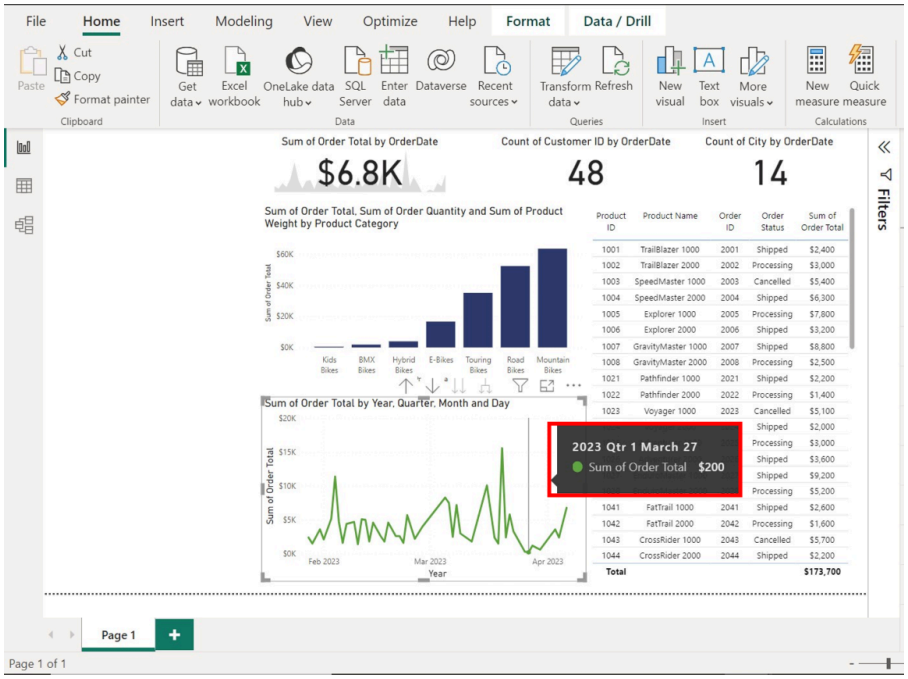

Step 4: Configure Q&A

Added a Q&A visual and queried the data directly to surface specific insights, including the city with the lowest average order total, the product category with the highest average order quantity, and the subcategory with the highest product weight.

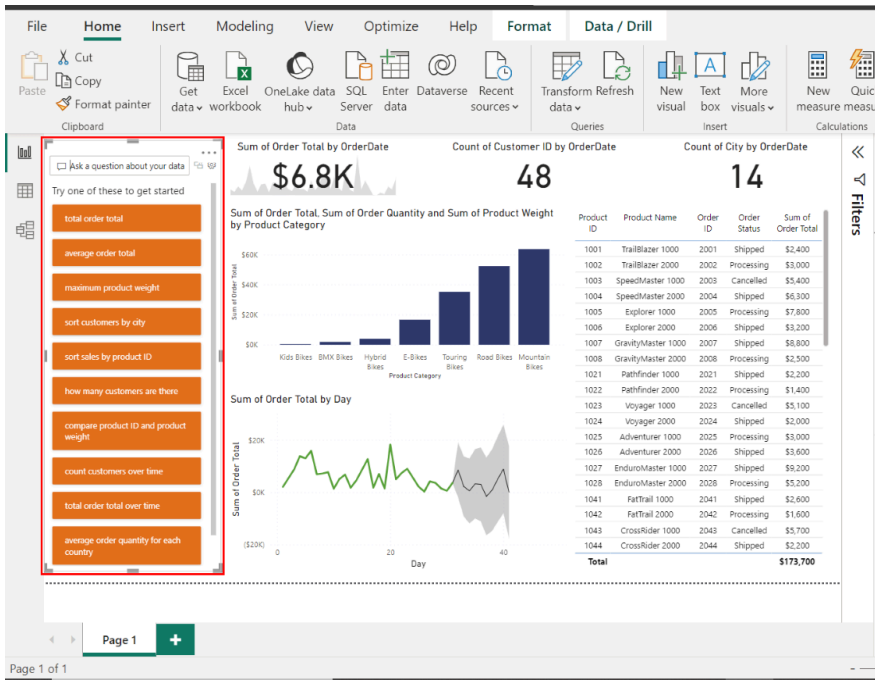

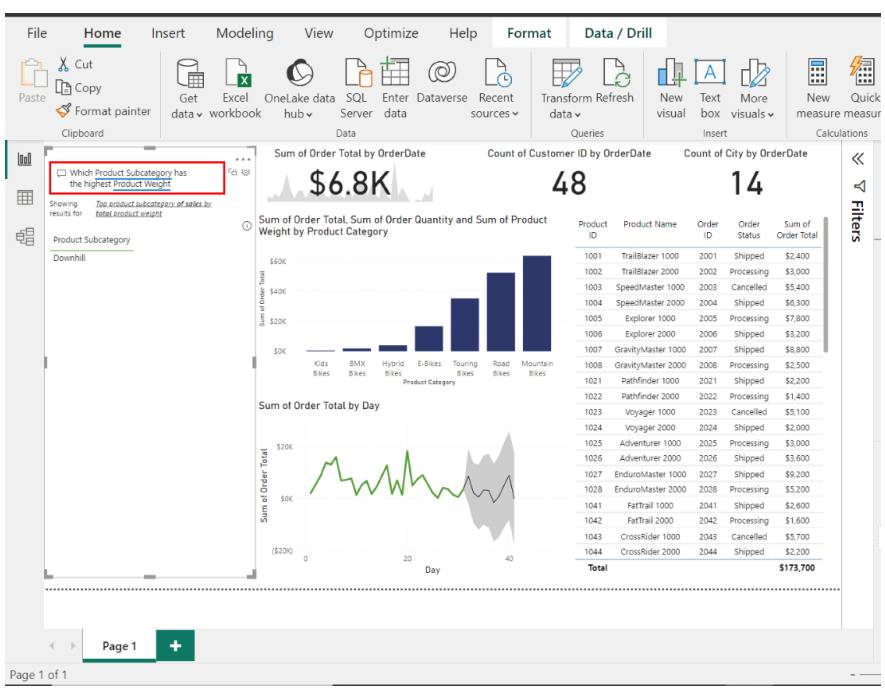

Final output

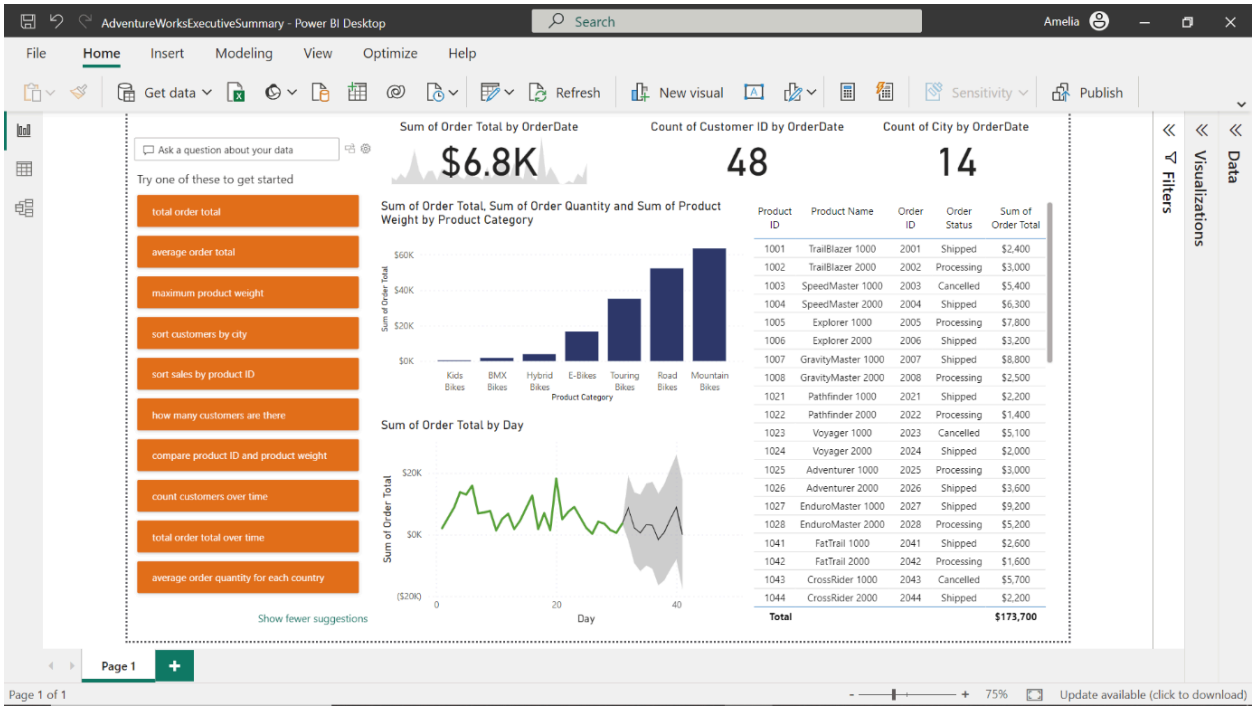

Conclusion

Produced a fully interactive executive report combining structured visuals, live KPIs, predictive forecasting, and natural language querying, demonstrating how Power BI can serve different analytical needs within a single report canvas.